

TEST REPORT

Test Report # 17H-002411 Date of Report Issue: April 10, 2017
Date of Sample Received: April 3, 2017 Pages: Page 1 of 4

CLIENT INFORMATION:

Company: BIC Graphic
Recipient: 14421 Myerlake Circle
Clearwater
Florida
33760
United States (USA)



SAMPLE INFORMATION:

Description: Poker Chip Ball Marker, Back Nine Pak (Ball markers only), Clubhouse Pak (Ball markers only), Draw Pak (Ball markers Only), Fade Pak (Ball markers only)
Assortment: - Purchase Order Number: 1234
Item No.: 61986/ 62182, 62183, 62184, 62185 Country of Origin: United States
Country of Distribution: United States, Canada Labeled Age Grade: -
Quantity Submitted: 5 pcs per style Recommended Age Grade: -
Testing Period: 04/03/2017 – 04/10/2017 Tested Age Grade: -

OVERALL RESULT:

 **PASS**

Refer to page 2 for test result summary and appropriate notes.

ANSECO GROUP (HK) LIMITED



Loska Yeung Lok Ka
Assistant Manager, Chemical Laboratory

ANSECO GROUP (HK) LIMITED • 3/F Liven House • No. 61 – 63 King Yip Street • Kwun Tong • Kowloon • Hong Kong • Tel: (852)3185 8000

The above test(s) is/are accredited under the laboratory's ISO/IEC 17025 accreditation issued by the ANSI-ASQ National Accreditation Board (ANAB) according to certificate and scope of accreditation (Certificate # AT-1500.) Test(s) marked with '#' is/are not covered under the scope of accreditation.

The test result(s) and conclusion(s) in this report relate to the sample(s) tested as described herein.

This test report may not be reproduced in whole or in part, without written approval of ANSECO Group (HK) Limited.

ANAB is recognized by ILAC, APLAC and IAAC as a signatory of multilateral recognition arrangements that facilitate acceptance of test internationally.

TEST RESULTS SUMMARY:

At the request of the client, the following tests were conducted:

CONCLUSION	TEST(S) CONDUCTED
PASS	California Proposition 65, Total Lead in Metal / Plastic / Textile

DETAILED RESULTS:

California Proposition 65, Total Lead in Metal / Plastic / Textile

Test Method: CPSC-CH-E1001-08.3 (Metal), CPSC-CH-E1002-08.3 (Non-Metal)

Analytical Method: Inductively Coupled Plasma-Optical Emission Spectrometry

Specimen No.	1	2	3	4	5	Total Limit (ppm)
Test Item	Result (ppm)	Result (ppm)	Result (ppm)	Result (ppm)	Result (ppm)	
Total Lead (Pb)	ND	ND	ND	ND	ND	100
Conclusion	PASS	PASS	PASS	PASS	PASS	

Note:

ppm (Parts per million) = mg/kg (Milligrams per kilogram)

LT = Less than

ND = Not detected (Reporting Limit = 10 ppm)

Composite results are based on specimen of least mass resulting in highest potential concentration.

Remark:

The specification is quoted from client's requirement.

SPECIMEN DESCRIPTION:

Specimen No.	Specimen Description	Location
1	Red plastic	Red plastic in poker chip ball marker (red style)
2	Black plastic	Black plastic in poker chip ball marker (black style)
3	Blue plastic	Royal plastic in poker chip ball marker (blue style)
4	Green plastic	Green plastic in poker chip ball marker (green style)
5	White plastic	White plastic in poker chip ball marker (all styles)

SAMPLE PHOTO:

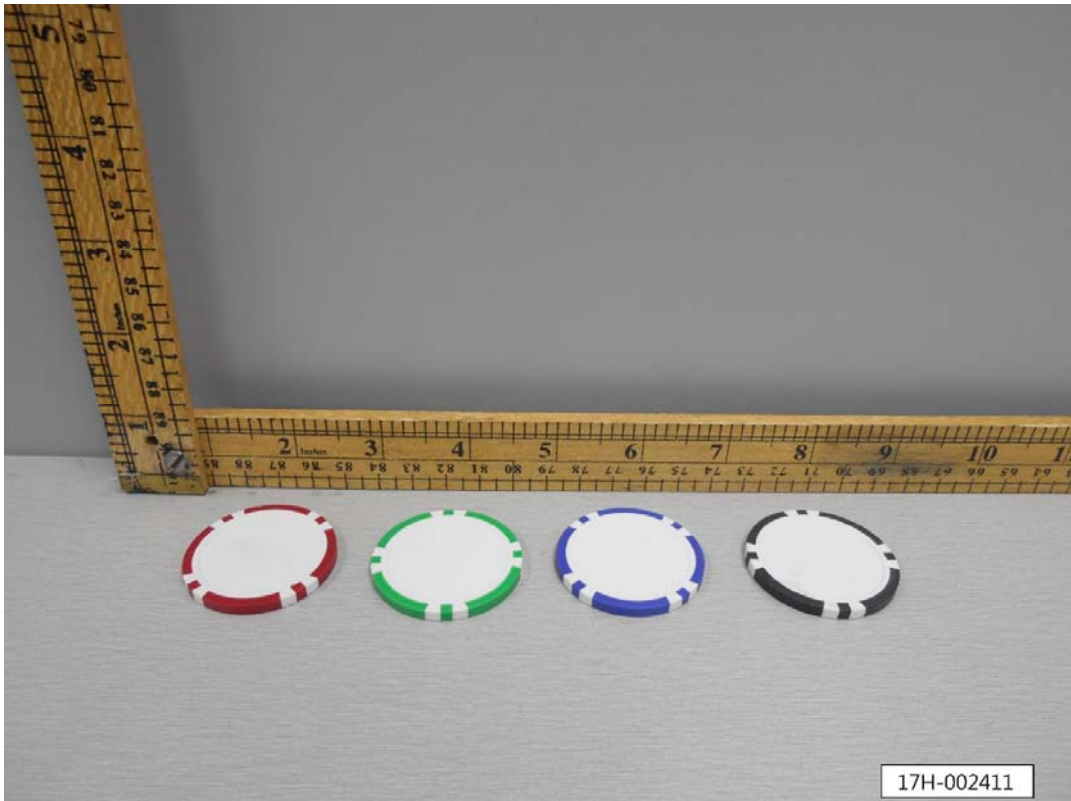

-End Report-