

TEST REPORT

Test Report # 16H-02404 Date of Report Issue: June 3, 2016
Date of Sample Received: May 30, 2016 Pages: Page 1 of 5

CLIENT INFORMATION:

Company: BIC Graphic
Recipient: 14421 Myerlake Circle
Clearwater
Florida
33760
United States (USA)



SAMPLE INFORMATION:

Description: Full Color Neoprene KOOZIE® Can Kooler
Assortment: - Purchase Order Number: 7424
Item No.: 46112 Country of Origin: China
Country of Distribution: United States, Canada Labeled Age Grade: -
Quantity Submitted: 12 pcs Recommended Age Grade: -
Testing Period: 05/30/2016 – 06/03/2016 Tested Age Grade: -

OVERALL RESULT:

 **PASS**

Refer to page 2 for test result summary and appropriate notes.

ANSECO GROUP (HK) LIMITED



Vincent Chow Wai Kit
Manager, Chemical Laboratory

ANSECO GROUP (HK) LIMITED • 3/F Liven House • No. 61 – 63 King Yip Street • Kwun Tong • Kowloon • Hong Kong • Tel: (852)3185 8000

The above test(s) is/are accredited under the laboratory's ISO/IEC 17025 accreditation issued by the ANSI-ASQ National Accreditation Board (ANAB) according to certificate and scope of accreditation (Certificate # AT-1500.) Test(s) marked with '#' is/are not covered under the scope of accreditation.

The test result(s) and conclusion(s) in this report relate to the sample(s) tested as described herein.

This test report may not be reproduced in whole or in part, without written approval of ANSECO Group (HK) Limited.

ANAB is recognized by ILAC, APLAC and IAAC as a signatory of multilateral recognition arrangements that facilitate acceptance of test internationally.

TEST RESULTS SUMMARY:

At the request of the client, the following tests were conducted:

CONCLUSION	TEST(S) CONDUCTED
PASS	California Proposition 65, Total Lead in Metal / Plastic / Textile
PASS	California Proposition 65, Phthalates (DBP, BBP, DEHP, DINP, DIDP, DnHP)

DETAILED RESULTS:

California Proposition 65, Total Lead in Metal / Plastic / Textile

Analysis performed by Inductively Coupled Plasma-Optical Emission Spectrometry to determine compliance with the above referenced specification.

[Referenced Test Method: CPSC-CH-E1001-08.2 (Metal) and/or CPSC-CH-E1002-08.2 (Non-Metal)]

Specimen No.	1	2	---	---	---	Limit Total (ppm)
Test Item	Result (ppm)	Result (ppm)	Result (ppm)	Result (ppm)	Result (ppm)	
Total Pb	ND	ND	---	---	---	100
Conclusion	PASS	PASS	---	---	---	

Note:

Pb = Lead

ppm (Parts per million) = mg/kg (Milligrams per kilogram)

LT = Less than

ND = Not detected (Reporting Limit = 10 ppm)

Composite results are based on specimen of least mass resulting in highest potential concentration.

Remark:

The specification is quoted from client's requirement.

SPECIMEN DESCRIPTION:

Specimen No.	Specimen Description	Location
1	White textile	White textile
2	Black textile with black soft plastic backing	Black interior lining

DETAILED RESULTS:

California Proposition 65, Phthalates (DBP, BBP, DEHP, DINP, DIDP, DnHP)

Analysis performed by Gas Chromatography/Mass Spectrometry to determine compliance with the above referenced specification. [Referenced Test Method: CPSC-CH-C1001-09.3]

Specimen No.	1	2	---	---	---	Limit (ppm)
Test Item	Result (ppm)	Result (ppm)	Result (ppm)	Result (ppm)	Result (ppm)	
DBP	ND	ND	---	---	---	1000
BBP	ND	ND	---	---	---	1000
DEHP	ND	ND	---	---	---	1000
DINP	ND	ND	---	---	---	1000
DIDP	ND	ND	---	---	---	1000
DnHP	ND	ND	---	---	---	1000
Conclusion	PASS	PASS	---	---	---	

Note:

DBP = Dibutyl phthalate; BBP = Benzyl butyl phthalate; DEHP = Di-(2-ethylhexyl) phthalate; DINP = Diisononyl phthalate; DIDP = Diisodecyl phthalate; DnHP = Di-n-hexyl phthalate
 ppm (Parts per million) = mg/kg (Milligrams per kilogram) = 0.0001 % w/w (Percent by weight)
 LT = Less than

ND = Not detected (Reporting Limit = 100 ppm)

Composite results are based on specimen of least mass resulting in highest potential concentration.

Remark:

The specification is quoted from client's requirement.

SPECIMEN DESCRIPTION:

Specimen No.	Specimen Description	Location
1	White textile	White textile
2	Black textile with black soft plastic backing	Black interior lining

SAMPLE PHOTO:

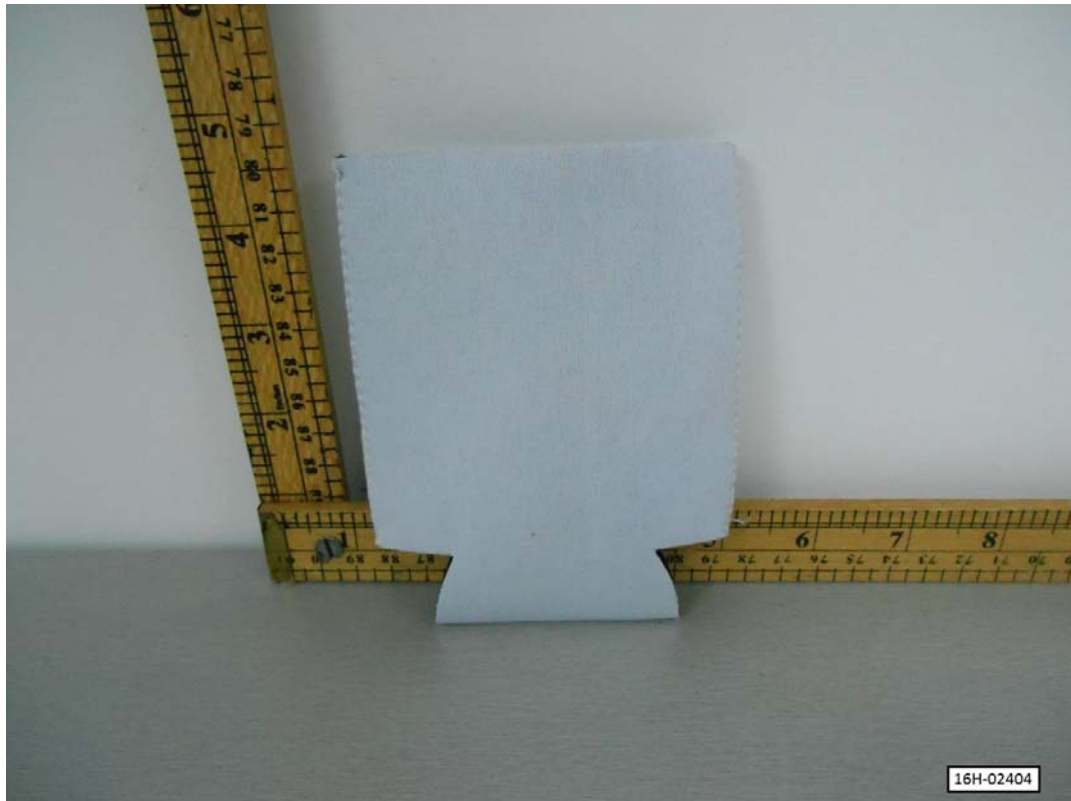

-End Report-