

## TEST REPORT

Test Report # 17H-001408 Date of Report Issue: March 7, 2017  
Date of Sample Received: March 1, 2017 Pages: Page 1 of 5

### CLIENT INFORMATION:

Company: BIC Graphic  
Recipient: 14421 Myerlake Circle  
Clearwater  
Florida  
33760  
United States (USA)

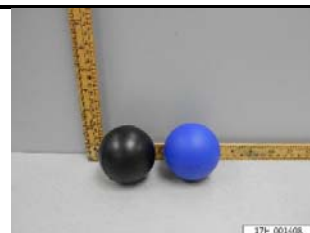

### SAMPLE INFORMATION:

Description: Round Massage Ball  
Assortment: - Purchase Order Number: 1178  
Item No.: 41069 Country of Origin: China  
Country of Distribution: United States, Canada Labeled Age Grade: -  
Quantity Submitted: 2 pcs per style Recommended Age Grade: -  
Testing Period: 03/01/2017 – 03/07/2017 Tested Age Grade: -

### OVERALL RESULT:

 **PASS**

Refer to page 2 for test result summary and appropriate notes.

ANSECO GROUP (HK) LIMITED



Loska Yeung Lok Ka  
Assistant Manager, Chemical Laboratory

ANSECO GROUP (HK) LIMITED • 3/F Liven House • No. 61 – 63 King Yip Street • Kwun Tong • Kowloon • Hong Kong • Tel: (852)3185 8000

*The above test(s) is/are accredited under the laboratory's ISO/IEC 17025 accreditation issued by the ANSI-ASQ National Accreditation Board (ANAB) according to certificate and scope of accreditation (Certificate # AT-1500.) Test(s) marked with '#' is/are not covered under the scope of accreditation.*

*The test result(s) and conclusion(s) in this report relate to the sample(s) tested as described herein.*

*This test report may not be reproduced in whole or in part, without written approval of ANSECO Group (HK) Limited.*

*ANAB is recognized by ILAC, APLAC and IAAC as a signatory of multilateral recognition arrangements that facilitate acceptance of test internationally.*

**TEST RESULTS SUMMARY:**

At the request of the client, the following tests were conducted:

CONCLUSION	TEST(S) CONDUCTED
PASS	California Proposition 65, Total Lead in Metal / Plastic / Textile
PASS	California Proposition 65, Phthalates (DBP, BBP, DEHP, DINP, DIDP, DnHP)

**DETAILED RESULTS:**

**California Proposition 65, Total Lead in Metal / Plastic / Textile**

Test Method: CPSC-CH-E1001-08.3 (Metal), CPSC-CH-E1002-08.3 (Non-Metal)  
 Analytical Method: Inductively Coupled Plasma-Optical Emission Spectrometry

Specimen No.	1	2	---	---	---	Total Limit (ppm)
Test Item	Result (ppm)	Result (ppm)	Result (ppm)	Result (ppm)	Result (ppm)	
Total Lead (Pb)	ND	ND	---	---	---	<b>100</b>
<b>Conclusion</b>	PASS	PASS	---	---	---	

*Note:*

ppm (Parts per million) = mg/kg (Milligrams per kilogram)

LT = Less than

ND = Not detected (Reporting Limit = 10 ppm)

Composite results are based on specimen of least mass resulting in highest potential concentration.

*Remark:*

The specification is quoted from client's requirement.

**SPECIMEN DESCRIPTION:**

Specimen No.	Specimen Description	Location
1	Black printed black foam	Black PU Plastic body (black style)
2	Blue printed blue foam	Royal PU Plastic body (blue style)

**DETAILED RESULTS:**

**California Proposition 65, Phthalates (DBP, BBP, DEHP, DINP, DIDP, DnHP)**

Test Method: CPSC-CH-C1001-09.3  
 Analytical Method: Gas Chromatography with Mass Spectrometry

Specimen No.		1	2	---	---	Limit (ppm)
Test Item	CAS No.	Result (ppm)	Result (ppm)	Result (ppm)	Result (ppm)	
Dibutyl phthalate (DBP)	84-74-2	ND	ND	---	---	1000
Benzyl butyl phthalate (BBP)	85-68-7	ND	ND	---	---	1000
Di-(2-ethylhexyl) phthalate (DEHP)	117-81-7	ND	ND	---	---	1000
Diisononyl phthalate (DINP)	28553-12-0 68515-48-0	ND	ND	---	---	1000
Diisodecyl phthalate (DIDP)	26761-40-0 68515-49-1	ND	ND	---	---	1000
Di-n-hexyl phthalate (DnHP)	84-75-3	ND	ND	---	---	1000
<b>Conclusion</b>		PASS	PASS	---	---	

*Note:*

ppm (Parts per million) = mg/kg (Milligrams per kilogram) = 0.0001 % m/m (Percent by mass)  
 LT = Less than  
 ND = Not detected (Reporting Limit = 100 ppm)  
 Composite results are based on specimen of least mass resulting in highest potential concentration.

*Remark:*

The specification is quoted from client's requirement.

**SPECIMEN DESCRIPTION:**

Specimen No.	Specimen Description	Location
1	Black printed black foam	Black PU Plastic body (black style)
2	Blue printed blue foam	Royal PU Plastic body (blue style)

**SAMPLE PHOTO:**

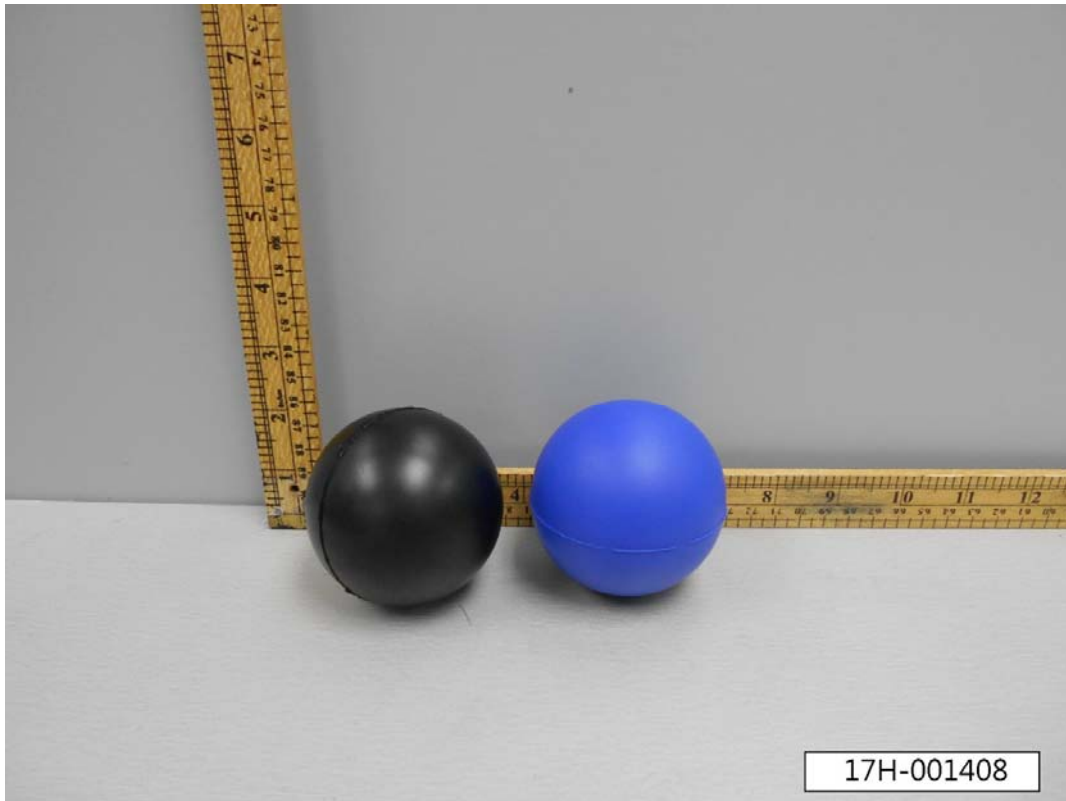

-End Report-