

TEST REPORT

Test Report # 21H-000370 Date of Report Issue: January 27, 2021
Date of Sample Received: January 18, 2021 Pages: Page 1 of 21

CLIENT INFORMATION:

Company: Koozie Group
Recipient: 14421 Myerlake Circle
Clearwater
Florida
33760
United States (USA)



SAMPLE INFORMATION:

Description: Piggy Bank with Locking Key
Assortment: - Test Request Form No.: PO 5011
Item No.: 32284 Country of Origin: China
Shipment Order No.: 7053735 Labeled Age Grade: -
Country of Distribution: Canada, United States Requested Age Grade: 3+ years
Quantity Submitted: 10 pcs per style Tested Age Grade: Over 3 years of age
Testing Period: 01/19/2021 – 01/21/2021
01/22/2021 – 01/22/2021
01/25/2021 – 01/27/2021

OVERALL RESULT:

 **PASS**

Refer to page 2 for test result summary and appropriate notes.

QIMA Testing (HK) Limited



Loska Yeung Lok Ka
Assistant Manager, Chemical Laboratory

QIMA Testing (HK) Limited



Ricky Cheung Chin Yeung
Manager, Physical Laboratory

QIMA Testing (HK) Limited ♦ 3/F Liven House, No. 61 – 63 King Yip Street, Kwun Tong, Kowloon, HKSAR, China ♦ Tel: (852)3185 8000.
The above test(s) is/are accredited under the laboratory's ISO/IEC 17025 accreditation issued by the ANSI-ASQ National Accreditation Board (ANAB) according to certificate and scope of accreditation (Certificate # AT-1500.) Test(s) marked with '#' is/are not covered under the scope of accreditation. ANAB is recognized by ILAC, APAC and IAAC as a signatory of multilateral recognition arrangements that facilitate acceptance of test internationally.

Test(s) marked with 'φ' was subcontracted to external laboratory.

The test result(s) and conclusion(s) in this report relate only to the sample(s) as received and method /regulation section(s) tested as described herein.

If it is not further specified in the report, the decision rule for stating conformity is based on the [QIMA decision rule](#).

This test report may not be reproduced in whole or in part, without written approval of QIMA Testing (HK) Limited.

TEST RESULTS SUMMARY:

At the request of the client, the following tests were conducted:

CONCLUSION	TEST(S) CONDUCTED
PASS	CPSIA Section 106 & ASTM F963-17 Toy Safety, Clause 4.3.5 Soluble Elements in Substrate Materials
PASS	CPSIA Section 101, Total Lead in Substrate Materials
PASS	California Proposition 65, Total Lead in Metal / Plastic / Textile
PASS	California Proposition 65, Phthalates (DBP, BBP, DEHP, DINP, DIDP, DnHP)
PASS	16 CFR 1307 Prohibition of Children’s Toys and Child Care Articles Containing Specified Phthalates (DBP, BBP, DEHP, DINP, DHEXP / DnHP, DCHP, DIBP, DPENP)
PASS	Client’s Requirement, Phthalate Content (DBP, BBP, DEHP, DnOP, DINP, DIDP)
PASS	Canadian Consumer Products Containing Lead Regulations (SOR/2018-83), Total Lead Content
PASS	Canadian Phthalates Regulations SOR/2016-188, Phthalates (DBP, BBP, DEHP, DnOP, DINP, DIDP) in Mouthable Vinyl Materials
PASS	CPSIA Section 106, Mandatory Toy Safety Standard ASTM F963-17, Mechanical Hazards 16 CFR 1500, Federal Hazardous Substances Act (FHSA), Mechanical Hazards

QIMA Testing (HK) Limited ♦ 3/F Liven House, No. 61 – 63 King Yip Street, Kwun Tong, Kowloon, HKSAR, China ♦ Tel: (852)3185 8000.
 The above test(s) is/are accredited under the laboratory’s ISO/IEC 17025 accreditation issued by the ANSI-ASQ National Accreditation Board (ANAB) according to certificate and scope of accreditation (Certificate # AT-1500.) Test(s) marked with ‘#’ is/are not covered under the scope of accreditation. ANAB is recognized by ILAC, APAC and IAAC as a signatory of multilateral recognition arrangements that facilitate acceptance of test internationally.

Test(s) marked with ‘φ’ was subcontracted to external laboratory.

The test result(s) and conclusion(s) in this report relate only to the sample(s) as received and method /regulation section(s) tested as described herein.

If it is not further specified in the report, the decision rule for stating conformity is based on the [QIMA decision rule](#).

This test report may not be reproduced in whole or in part, without written approval of QIMA Testing (HK) Limited.

DETAILED RESULTS:

CPSIA Section 106 & ASTM F963-17 Toy Safety, Clause 4.3.5 Soluble Elements in Substrate Materials

Test Method: ASTM F963-17 Clause 8.3.5
 Analytical Method: Inductively Coupled Plasma-Optical Emission Spectrometry

Substrate Materials Other than Modeling Clay

Specimen No.	1	2	3	4	6	Soluble Limit (ppm)
Test Item	Result (ppm)	Result (ppm)	Result (ppm)	Result (ppm)	Result (ppm)	
Soluble Antimony (Sb)	ND	ND	ND	ND	ND	60
Soluble Arsenic (As)	ND	ND	ND	ND	ND	25
Soluble Barium (Ba)	ND	ND	ND	ND	ND	1000
Soluble Cadmium (Cd)	ND	ND	ND	ND	ND	75
Soluble Chromium (Cr)	ND	ND	ND	ND	ND	60
Soluble Lead (Pb)	ND	ND	ND	ND	ND	90
Soluble Mercury (Hg)	ND	ND	ND	ND	ND	60
Soluble Selenium (Se)	ND	ND	ND	ND	ND	500
Conclusion	PASS	PASS	PASS	PASS	PASS	

Note:
 ppm (Parts per million) = mg/kg (Milligrams per kilogram)
 LT = Less than
 ND = Not detected (Reporting Limit = 2 ppm)

Remark:
 Specimen No. 4 (Green translucent PS plastic lock housing (green style)) is same material as Specimen No. 2.

QIMA Testing (HK) Limited ♦ 3/F Liven House, No. 61 – 63 King Yip Street, Kwun Tong, Kowloon, HKSAR, China ♦ Tel: (852)3185 8000.
 The above test(s) is/are accredited under the laboratory's ISO/IEC 17025 accreditation issued by the ANSI-ASQ National Accreditation Board (ANAB) according to certificate and scope of accreditation (Certificate # AT-1500.) Test(s) marked with '#' is/are not covered under the scope of accreditation.
 ANAB is recognized by ILAC, APAC and IAAC as a signatory of multilateral recognition arrangements that facilitate acceptance of test internationally.

Test(s) marked with 'φ' was subcontracted to external laboratory.

The test result(s) and conclusion(s) in this report relate only to the sample(s) as received and method /regulation section(s) tested as described herein.

If it is not further specified in the report, the decision rule for stating conformity is based on the [QIMA decision rule](#).

This test report may not be reproduced in whole or in part, without written approval of QIMA Testing (HK) Limited.

SPECIMEN DESCRIPTION:

Specimen No.	Specimen Description	Location
1	Clear blue plastic	Blue translucent PS plastic pig (blue style)
2	Black plastic	Black plastic lock housing (blue style)
3	Clear green plastic	Green translucent PS plastic pig (green style)
4	Black plastic	Black plastic lock housing (green style)
6	White plastic	White POM plastic spring (all styles)

QIMA Testing (HK) Limited ♦ 3/F Liven House, No. 61 – 63 King Yip Street, Kwun Tong, Kowloon, HKSAR, China ♦ Tel: (852)3185 8000.

The above test(s) is/are accredited under the laboratory's ISO/IEC 17025 accreditation issued by the ANSI-ASQ National Accreditation Board (ANAB) according to certificate and scope of accreditation (Certificate # AT-1500.) Test(s) marked with '#' is/are not covered under the scope of accreditation.

ANAB is recognized by ILAC, APAC and IAAC as a signatory of multilateral recognition arrangements that facilitate acceptance of test internationally.

Test(s) marked with 'φ' was subcontracted to external laboratory.

The test result(s) and conclusion(s) in this report relate only to the sample(s) as received and method /regulation section(s) tested as described herein.

If it is not further specified in the report, the decision rule for stating conformity is based on the [QIMA decision rule](#).

This test report may not be reproduced in whole or in part, without written approval of QIMA Testing (HK) Limited.

DETAILED RESULTS:

CPSIA Section 101, Total Lead in Substrate Materials

Test Method: CPSC-CH-E1001-08.3 (Metal), CPSC-CH-E1002-08.3 (Non-Metal)

Analytical Method: Inductively Coupled Plasma-Optical Emission Spectrometry

Specimen No.	1	2	3	4	6	Total Limit (ppm)
Test Item	Result (ppm)	Result (ppm)	Result (ppm)	Result (ppm)	Result (ppm)	
Total Lead (Pb)	ND	ND	ND	ND	ND	100
Conclusion	PASS	PASS	PASS	PASS	PASS	

Note:

ppm (Parts per million) = mg/kg (Milligrams per kilogram)

LT = Less than

ND = Not detected (Reporting Limit = 10 ppm)

Composite results are based on specimen of least mass resulting in highest potential concentration.

Remark:

Specimen No. 4 (Green translucent PS plastic lock housing (green style)) is same material as Specimen No. 2.

SPECIMEN DESCRIPTION:

Specimen No.	Specimen Description	Location
1	Clear blue plastic	Blue translucent PS plastic pig (blue style)
2	Black plastic	Black plastic lock housing (blue style)
3	Clear green plastic	Green translucent PS plastic pig (green style)
4	Black plastic	Black plastic lock housing (green style)
6	White plastic	White POM plastic spring (all styles)

QIMA Testing (HK) Limited ♦ 3/F Liven House, No. 61 – 63 King Yip Street, Kwun Tong, Kowloon, HKSAR, China ♦ Tel: (852)3185 8000.

The above test(s) is/are accredited under the laboratory's ISO/IEC 17025 accreditation issued by the ANSI-ASQ National Accreditation Board (ANAB) according to certificate and scope of accreditation (Certificate # AT-1500.) Test(s) marked with '#' is/are not covered under the scope of accreditation.

ANAB is recognized by ILAC, APAC and IAAC as a signatory of multilateral recognition arrangements that facilitate acceptance of test internationally.

Test(s) marked with 'φ' was subcontracted to external laboratory.

The test result(s) and conclusion(s) in this report relate only to the sample(s) as received and method /regulation section(s) tested as described herein.

If it is not further specified in the report, the decision rule for stating conformity is based on the [QIMA decision rule](#).

This test report may not be reproduced in whole or in part, without written approval of QIMA Testing (HK) Limited.

DETAILED RESULTS:

California Proposition 65, Total Lead in Metal / Plastic / Textile

Test Method: CPSC-CH-E1001-08.3 (Metal), CPSC-CH-E1002-08.3 (Non-Metal)

Analytical Method: Inductively Coupled Plasma-Optical Emission Spectrometry

Specimen No.	1	2	3	4	6	Total Limit (ppm)
Test Item	Result (ppm)	Result (ppm)	Result (ppm)	Result (ppm)	Result (ppm)	
Total Lead (Pb)	ND	ND	ND	ND	ND	100
Conclusion	PASS	PASS	PASS	PASS	PASS	

Note:

ppm (Parts per million) = mg/kg (Milligrams per kilogram)

LT = Less than

ND = Not detected (Reporting Limit = 10 ppm)

Composite results are based on specimen of least mass resulting in highest potential concentration.

Remark:

The specification is quoted from client's requirement.

Specimen No. 4 (Green translucent PS plastic lock housing (green style)) is same material as Specimen No. 2.

SPECIMEN DESCRIPTION:

Specimen No.	Specimen Description	Location
1	Clear blue plastic	Blue translucent PS plastic pig (blue style)
2	Black plastic	Black plastic lock housing (blue style)
3	Clear green plastic	Green translucent PS plastic pig (green style)
4	Black plastic	Black plastic lock housing (green style)
6	White plastic	White POM plastic spring (all styles)

QIMA Testing (HK) Limited ♦ 3/F Liven House, No. 61 – 63 King Yip Street, Kwun Tong, Kowloon, HKSAR, China ♦ Tel: (852)3185 8000.

The above test(s) is/are accredited under the laboratory's ISO/IEC 17025 accreditation issued by the ANSI-ASQ National Accreditation Board (ANAB) according to certificate and scope of accreditation (Certificate # AT-1500.) Test(s) marked with '#' is/are not covered under the scope of accreditation.

ANAB is recognized by ILAC, APAC and IAAC as a signatory of multilateral recognition arrangements that facilitate acceptance of test internationally.

Test(s) marked with 'φ' was subcontracted to external laboratory.

The test result(s) and conclusion(s) in this report relate only to the sample(s) as received and method /regulation section(s) tested as described herein.

If it is not further specified in the report, the decision rule for stating conformity is based on the [QIMA decision rule](#).

This test report may not be reproduced in whole or in part, without written approval of QIMA Testing (HK) Limited.

DETAILED RESULTS:

California Proposition 65, Phthalates (DBP, BBP, DEHP, DINP, DIDP, DnHP)

Test Method: CPSC-CH-C1001-09.4
 Analytical Method: Gas Chromatography with Mass Spectrometry

Specimen No.		1	2	3	4	Limit (mg/kg)
Test Item	CAS No.	Result (mg/kg)	Result (mg/kg)	Result (mg/kg)	Result (mg/kg)	
Dibutyl phthalate (DBP)	84-74-2	ND	ND	ND	ND	1000
Benzyl butyl phthalate (BBP)	85-68-7	ND	ND	ND	ND	1000
Di-(2-ethylhexyl) phthalate (DEHP)	117-81-7	ND	ND	ND	ND	1000
Diisononyl phthalate (DINP)	28553-12-0 68515-48-0	ND	ND	ND	ND	1000
Diisodecyl phthalate (DIDP)	26761-40-0 68515-49-1	ND	ND	ND	ND	1000
Di-n-hexyl phthalate (DnHP)	84-75-3	ND	ND	ND	ND	1000
Conclusion		PASS	PASS	PASS	PASS	

Note:
 mg/kg (Milligrams per kilogram) = ppm (Parts per million) = 0.0001 % m/m (Percent by mass)
 LT = Less than
 ND = Not detected (Reporting Limit = 150 mg/kg)
 Composite results are based on specimen of least mass resulting in highest potential concentration.

Remark:
 The specification is quoted from client's requirement.

Specimen No. 4 (Green translucent PS plastic lock housing (green style)) is same material as Specimen No. 2.

DETAILED RESULTS:

California Proposition 65, Phthalates (DBP, BBP, DEHP, DINP, DIDP, DnHP)

Test Method: CPSC-CH-C1001-09.4
 Analytical Method: Gas Chromatography with Mass Spectrometry

Specimen No.	6	---	---	---	Limit (mg/kg)	
Test Item	CAS No.	Result (mg/kg)	Result (mg/kg)	Result (mg/kg)	Result (mg/kg)	
Dibutyl phthalate (DBP)	84-74-2	ND	---	---	---	1000
Benzyl butyl phthalate (BBP)	85-68-7	ND	---	---	---	1000
Di-(2-ethylhexyl) phthalate (DEHP)	117-81-7	ND	---	---	---	1000
Diisononyl phthalate (DINP)	28553-12-0 68515-48-0	ND	---	---	---	1000
Diisodecyl phthalate (DIDP)	26761-40-0 68515-49-1	ND	---	---	---	1000
Di-n-hexyl phthalate (DnHP)	84-75-3	ND	---	---	---	1000
Conclusion	PASS	---	---	---	---	

Note:
 mg/kg (Milligrams per kilogram) = ppm (Parts per million) = 0.0001 % m/m (Percent by mass)
 LT = Less than
 ND = Not detected (Reporting Limit = 150 mg/kg)
 Composite results are based on specimen of least mass resulting in highest potential concentration.

Remark:
 The specification is quoted from client's requirement.

SPECIMEN DESCRIPTION:

Specimen No.	Specimen Description	Location
1	Clear blue plastic	Blue translucent PS plastic pig (blue style)
2	Black plastic	Black plastic lock housing (blue style)
3	Clear green plastic	Green translucent PS plastic pig (green style)
4	Black plastic	Black plastic lock housing (green style)
6	White plastic	White POM plastic spring (all styles)

QIMA Testing (HK) Limited ♦ 3/F Liven House, No. 61 – 63 King Yip Street, Kwun Tong, Kowloon, HKSAR, China ♦ Tel: (852)3185 8000.

The above test(s) is/are accredited under the laboratory's ISO/IEC 17025 accreditation issued by the ANSI-ASQ National Accreditation Board (ANAB) according to certificate and scope of accreditation (Certificate # AT-1500.) Test(s) marked with '#' is/are not covered under the scope of accreditation.

ANAB is recognized by ILAC, APAC and IAAC as a signatory of multilateral recognition arrangements that facilitate acceptance of test internationally.

Test(s) marked with 'φ' was subcontracted to external laboratory.

The test result(s) and conclusion(s) in this report relate only to the sample(s) as received and method /regulation section(s) tested as described herein.

If it is not further specified in the report, the decision rule for stating conformity is based on the [QIMA decision rule](#).

This test report may not be reproduced in whole or in part, without written approval of QIMA Testing (HK) Limited.

DETAILED RESULTS:

16 CFR 1307 Prohibition of Children’s Toys and Child Care Articles Containing Specified Phthalates (DBP, BBP, DEHP, DINP, DHEXP / DnHP, DCHP, DIBP, DPENP)

Test Method: CPSC-CH-C1001-09.4

Analytical Method: Gas Chromatography with Mass Spectrometry

Specimen No.		1	2	3	4	Limit (mg/kg)
Test Item	CAS No.	Result (mg/kg)	Result (mg/kg)	Result (mg/kg)	Result (mg/kg)	
Dibutyl phthalate (DBP)	84-74-2	ND	ND	ND	ND	1000
Benzyl butyl phthalate (BBP)	85-68-7	ND	ND	ND	ND	1000
Di-(2-ethylhexyl) phthalate (DEHP)	117-81-7	ND	ND	ND	ND	1000
Diisononyl phthalate (DINP)	28553-12-0 68515-48-0	ND	ND	ND	ND	1000
Di-n-hexyl phthalate (DHEXP / DnHP)	84-75-3	ND	ND	ND	ND	1000
Dicyclohexyl phthalate (DCHP)	84-61-7	ND	ND	ND	ND	1000
Diisobutyl phthalate (DIBP)	84-69-5	ND	ND	ND	ND	1000
Di-n-pentyl phthalate (DPENP)	131-18-0	ND	ND	ND	ND	1000
Conclusion		PASS	PASS	PASS	PASS	

Note:

mg/kg (Milligrams per kilogram) = ppm (Parts per million) = 0.0001 % m/m (Percent by mass)

LT = Less than

ND = Not detected (Reporting Limit = 150 mg/kg)

Composite results are based on specimen of least mass resulting in highest potential concentration.

Remark:

Specimen No. 4 (Green translucent PS plastic lock housing (green style)) is same material as Specimen No. 2.

QIMA Testing (HK) Limited ♦ 3/F Liven House, No. 61 – 63 King Yip Street, Kwun Tong, Kowloon, HKSAR, China ♦ Tel: (852)3185 8000.

The above test(s) is/are accredited under the laboratory’s ISO/IEC 17025 accreditation issued by the ANSI-ASQ National Accreditation Board (ANAB) according to certificate and scope of accreditation (Certificate # AT-1500.) Test(s) marked with ‘#’ is/are not covered under the scope of accreditation.

ANAB is recognized by ILAC, APAC and IAAC as a signatory of multilateral recognition arrangements that facilitate acceptance of test internationally.

Test(s) marked with ‘φ’ was subcontracted to external laboratory.

The test result(s) and conclusion(s) in this report relate only to the sample(s) as received and method /regulation section(s) tested as described herein.

If it is not further specified in the report, the decision rule for stating conformity is based on the [QIMA decision rule](#).

This test report may not be reproduced in whole or in part, without written approval of QIMA Testing (HK) Limited.

DETAILED RESULTS:

16 CFR 1307 Prohibition of Children’s Toys and Child Care Articles Containing Specified Phthalates (DBP, BBP, DEHP, DINP, DHEXP / DnHP, DCHP, DIBP, DPENP)

Test Method: CPSC-CH-C1001-09.4

Analytical Method: Gas Chromatography with Mass Spectrometry

Specimen No.		6	---	---	---	Limit (mg/kg)
Test Item	CAS No.	Result (mg/kg)	Result (mg/kg)	Result (mg/kg)	Result (mg/kg)	
Dibutyl phthalate (DBP)	84-74-2	ND	---	---	---	1000
Benzyl butyl phthalate (BBP)	85-68-7	ND	---	---	---	1000
Di-(2-ethylhexyl) phthalate (DEHP)	117-81-7	ND	---	---	---	1000
Diisononyl phthalate (DINP)	28553-12-0 68515-48-0	ND	---	---	---	1000
Di-n-hexyl phthalate (DHEXP / DnHP)	84-75-3	ND	---	---	---	1000
Dicyclohexyl phthalate (DCHP)	84-61-7	ND	---	---	---	1000
Diisobutyl phthalate (DIBP)	84-69-5	ND	---	---	---	1000
Di-n-pentyl phthalate (DPENP)	131-18-0	ND	---	---	---	1000
Conclusion		PASS	---	---	---	

Note:

mg/kg (Milligrams per kilogram) = ppm (Parts per million) = 0.0001 % m/m (Percent by mass)

LT = Less than

ND = Not detected (Reporting Limit = 150 mg/kg)

Composite results are based on specimen of least mass resulting in highest potential concentration.

QIMA Testing (HK) Limited ♦ 3/F Liven House, No. 61 – 63 King Yip Street, Kwun Tong, Kowloon, HKSAR, China ♦ Tel: (852)3185 8000.

The above test(s) is/are accredited under the laboratory’s ISO/IEC 17025 accreditation issued by the ANSI-ASQ National Accreditation Board (ANAB) according to certificate and scope of accreditation (Certificate # AT-1500.) Test(s) marked with ‘#’ is/are not covered under the scope of accreditation.

ANAB is recognized by ILAC, APAC and IAAC as a signatory of multilateral recognition arrangements that facilitate acceptance of test internationally.

Test(s) marked with ‘φ’ was subcontracted to external laboratory.

The test result(s) and conclusion(s) in this report relate only to the sample(s) as received and method /regulation section(s) tested as described herein.

If it is not further specified in the report, the decision rule for stating conformity is based on the [QIMA decision rule](#).

This test report may not be reproduced in whole or in part, without written approval of QIMA Testing (HK) Limited.

SPECIMEN DESCRIPTION:

Specimen No.	Specimen Description	Location
1	Clear blue plastic	Blue translucent PS plastic pig (blue style)
2	Black plastic	Black plastic lock housing (blue style)
3	Clear green plastic	Green translucent PS plastic pig (green style)
4	Black plastic	Black plastic lock housing (green style)
6	White plastic	White POM plastic spring (all styles)

QIMA Testing (HK) Limited ♦ 3/F Liven House, No. 61 – 63 King Yip Street, Kwun Tong, Kowloon, HKSAR, China ♦ Tel: (852)3185 8000.

The above test(s) is/are accredited under the laboratory's ISO/IEC 17025 accreditation issued by the ANSI-ASQ National Accreditation Board (ANAB) according to certificate and scope of accreditation (Certificate # AT-1500.) Test(s) marked with '#' is/are not covered under the scope of accreditation.

ANAB is recognized by ILAC, APAC and IAAC as a signatory of multilateral recognition arrangements that facilitate acceptance of test internationally.

Test(s) marked with 'φ' was subcontracted to external laboratory.

The test result(s) and conclusion(s) in this report relate only to the sample(s) as received and method /regulation section(s) tested as described herein.

If it is not further specified in the report, the decision rule for stating conformity is based on the [QIMA decision rule](#).

This test report may not be reproduced in whole or in part, without written approval of QIMA Testing (HK) Limited.

DETAILED RESULTS:

Client's Requirement, Phthalate Content (DBP, BBP, DEHP, DnOP, DINP, DIDP)

Test Method: CPSC-CH-C1001-09.4
 Analytical Method: Gas Chromatography with Mass Spectrometry

Specimen No.		1	2	3	4	Limit (mg/kg)
Test Item	CAS No.	Result (mg/kg)	Result (mg/kg)	Result (mg/kg)	Result (mg/kg)	
Dibutyl phthalate (DBP)	84-74-2	ND	ND	ND	ND	1000
Benzyl butyl phthalate (BBP)	85-68-7	ND	ND	ND	ND	1000
Di-(2-ethylhexyl) phthalate (DEHP)	117-81-7	ND	ND	ND	ND	1000
Di-n-octyl phthalate (DnOP)	117-84-0	ND	ND	ND	ND	1000
Diisononyl phthalate (DINP)	28553-12-0 68515-48-0	ND	ND	ND	ND	1000
Diisodecyl phthalate (DIDP)	26761-40-0 68515-49-1	ND	ND	ND	ND	1000
Conclusion		PASS	PASS	PASS	PASS	

Note:
 mg/kg (Milligrams per kilogram) = ppm (Parts per million) = 0.0001 % m/m (Percent by mass)
 LT = Less than
 ND = Not detected (Reporting Limit = 150 mg/kg)
 Composite results are based on specimen of least mass resulting in highest potential concentration.

Remark:
 Specimen No. 4 (Green translucent PS plastic lock housing (green style)) is same material as Specimen No. 2.

DETAILED RESULTS:

Client's Requirement, Phthalate Content (DBP, BBP, DEHP, DnOP, DINP, DIDP)

Test Method: CPSC-CH-C1001-09.4
 Analytical Method: Gas Chromatography with Mass Spectrometry

Specimen No.		6	---	---	---	Limit (mg/kg)
Test Item	CAS No.	Result (mg/kg)	Result (mg/kg)	Result (mg/kg)	Result (mg/kg)	
Dibutyl phthalate (DBP)	84-74-2	ND	---	---	---	1000
Benzyl butyl phthalate (BBP)	85-68-7	ND	---	---	---	1000
Di-(2-ethylhexyl) phthalate (DEHP)	117-81-7	ND	---	---	---	1000
Di-n-octyl phthalate (DnOP)	117-84-0	ND	---	---	---	1000
Diisononyl phthalate (DINP)	28553-12-0 68515-48-0	ND	---	---	---	1000
Diisodecyl phthalate (DIDP)	26761-40-0 68515-49-1	ND	---	---	---	1000
Conclusion		PASS	---	---	---	

Note:
 mg/kg (Milligrams per kilogram) = ppm (Parts per million) = 0.0001 % m/m (Percent by mass)
 LT = Less than
 ND = Not detected (Reporting Limit = 150 mg/kg)
 Composite results are based on specimen of least mass resulting in highest potential concentration.

SPECIMEN DESCRIPTION:

Specimen No.	Specimen Description	Location
1	Clear blue plastic	Blue translucent PS plastic pig (blue style)
2	Black plastic	Black plastic lock housing (blue style)
3	Clear green plastic	Green translucent PS plastic pig (green style)
4	Black plastic	Black plastic lock housing (green style)
6	White plastic	White POM plastic spring (all styles)

DETAILED RESULTS:

Canadian Consumer Products Containing Lead Regulations (SOR/2018-83), Total Lead Content

Test Method: ASTM F963-17 Clause 8.3.1
 Analytical Method: Inductively Coupled Plasma-Optical Emission Spectrometry

Specimen No.	1	2	3	4	6	Limit (mg/kg)
Test Item	Result (mg/kg)	Result (mg/kg)	Result (mg/kg)	Result (mg/kg)	Result (mg/kg)	
Total Lead (Pb)	ND	ND	ND	ND	ND	90
Conclusion	PASS	PASS	PASS	PASS	PASS	

Note:
 mg/kg (Milligrams per kilogram) = ppm (Parts per million) = 0.0001 % m/m (Percent by mass)
 LT = Less than
 ND = Not detected (Reporting Limit = 10 mg/kg)
 Composite results are based on specimen of least mass resulting in highest potential concentration.

Specimen No. 4 (Green translucent PS plastic lock housing (green style)) is same material as Specimen No. 2.

SPECIMEN DESCRIPTION:

Specimen No.	Specimen Description	Location
1	Clear blue plastic	Blue translucent PS plastic pig (blue style)
2	Black plastic	Black plastic lock housing (blue style)
3	Clear green plastic	Green translucent PS plastic pig (green style)
4	Black plastic	Black plastic lock housing (green style)
6	White plastic	White POM plastic spring (all styles)

QIMA Testing (HK) Limited ♦ 3/F Liven House, No. 61 – 63 King Yip Street, Kwun Tong, Kowloon, HKSAR, China ♦ Tel: (852)3185 8000.
 The above test(s) is/are accredited under the laboratory's ISO/IEC 17025 accreditation issued by the ANSI-ASQ National Accreditation Board (ANAB) according to certificate and scope of accreditation (Certificate # AT-1500.) Test(s) marked with '#' is/are not covered under the scope of accreditation. ANAB is recognized by ILAC, APAC and IAAC as a signatory of multilateral recognition arrangements that facilitate acceptance of test internationally.

Test(s) marked with 'φ' was subcontracted to external laboratory.

The test result(s) and conclusion(s) in this report relate only to the sample(s) as received and method /regulation section(s) tested as described herein.

If it is not further specified in the report, the decision rule for stating conformity is based on the [QIMA decision rule](#).

This test report may not be reproduced in whole or in part, without written approval of QIMA Testing (HK) Limited.

DETAILED RESULTS:

Canadian Phthalates Regulations SOR/2016-188, Phthalates (DBP, BBP, DEHP, DnOP, DINP, DIDP) in Mouthable Vinyl Materials

Test Method: CPSC-CH-C1001-09.4
 Analytical Method: Gas Chromatography with Mass Spectrometry

Vinyl material foreseeable be placed in the mouth

Specimen No.		1	2	3	4	Limit (mg/kg)
Test Item	CAS No.	Result (mg/kg)	Result (mg/kg)	Result (mg/kg)	Result (mg/kg)	
Dibutyl phthalate (DBP)	84-74-2	ND	ND	ND	ND	1000
Benzyl butyl phthalate (BBP)	85-68-7	ND	ND	ND	ND	1000
Di-(2-ethylhexyl) phthalate (DEHP)	117-81-7	ND	ND	ND	ND	1000
Di-n-octyl phthalate (DnOP)	117-84-0	ND	ND	ND	ND	1000
Diisononyl phthalate (DINP)	28553-12-0 68515-48-0	ND	ND	ND	ND	1000
Diisodecyl phthalate (DIDP)	26761-40-0 68515-49-1	ND	ND	ND	ND	1000
Conclusion		PASS	PASS	PASS	PASS	

Note:

mg/kg (Milligrams per kilogram) = ppm (Parts per million) = 0.0001 % m/m (Percent by mass)

LT = Less than

ND = Not detected (Reporting Limit = 150 mg/kg)

Composite results are based on specimen of least mass resulting in highest potential concentration.

Remark:

Specimen No. 4 (Green translucent PS plastic lock housing (green style)) is same material as Specimen No. 2.

QIMA Testing (HK) Limited ♦ 3/F Liven House, No. 61 – 63 King Yip Street, Kwun Tong, Kowloon, HKSAR, China ♦ Tel: (852)3185 8000.

The above test(s) is/are accredited under the laboratory's ISO/IEC 17025 accreditation issued by the ANSI-ASQ National Accreditation Board (ANAB) according to certificate and scope of accreditation (Certificate # AT-1500.) Test(s) marked with '#' is/are not covered under the scope of accreditation.

ANAB is recognized by ILAC, APAC and IAAC as a signatory of multilateral recognition arrangements that facilitate acceptance of test internationally.

Test(s) marked with 'φ' was subcontracted to external laboratory.

The test result(s) and conclusion(s) in this report relate only to the sample(s) as received and method /regulation section(s) tested as described herein.

If it is not further specified in the report, the decision rule for stating conformity is based on the [QIMA decision rule](#).

This test report may not be reproduced in whole or in part, without written approval of QIMA Testing (HK) Limited.

DETAILED RESULTS:

Canadian Phthalates Regulations SOR/2016-188, Phthalates (DBP, BBP, DEHP, DnOP, DINP, DIDP) in Mouthable Vinyl Materials

Test Method: CPSC-CH-C1001-09.4
 Analytical Method: Gas Chromatography with Mass Spectrometry

Vinyl material foreseeable be placed in the mouth

Specimen No.	6	---	---	---	Limit (mg/kg)
Test Item	CAS No.	Result (mg/kg)	Result (mg/kg)	Result (mg/kg)	Result (mg/kg)
Dibutyl phthalate (DBP)	84-74-2	ND	---	---	1000
Benzyl butyl phthalate (BBP)	85-68-7	ND	---	---	1000
Di-(2-ethylhexyl) phthalate (DEHP)	117-81-7	ND	---	---	1000
Di-n-octyl phthalate (DnOP)	117-84-0	ND	---	---	1000
Diisononyl phthalate (DINP)	28553-12-0 68515-48-0	ND	---	---	1000
Diisodecyl phthalate (DIDP)	26761-40-0 68515-49-1	ND	---	---	1000
Conclusion		PASS	---	---	

Note:

mg/kg (Milligrams per kilogram) = ppm (Parts per million) = 0.0001 % m/m (Percent by mass)

LT = Less than

ND = Not detected (Reporting Limit = 150 mg/kg)

Composite results are based on specimen of least mass resulting in highest potential concentration.

QIMA Testing (HK) Limited ♦ 3/F Liven House, No. 61 – 63 King Yip Street, Kwun Tong, Kowloon, HKSAR, China ♦ Tel: (852)3185 8000.

The above test(s) is/are accredited under the laboratory's ISO/IEC 17025 accreditation issued by the ANSI-ASQ National Accreditation Board (ANAB) according to certificate and scope of accreditation (Certificate # AT-1500.) Test(s) marked with '#' is/are not covered under the scope of accreditation.

ANAB is recognized by ILAC, APAC and IAAC as a signatory of multilateral recognition arrangements that facilitate acceptance of test internationally.

Test(s) marked with 'φ' was subcontracted to external laboratory.

The test result(s) and conclusion(s) in this report relate only to the sample(s) as received and method /regulation section(s) tested as described herein.

If it is not further specified in the report, the decision rule for stating conformity is based on the [QIMA decision rule](#).

This test report may not be reproduced in whole or in part, without written approval of QIMA Testing (HK) Limited.

SPECIMEN DESCRIPTION:

Specimen No.	Specimen Description	Location
1	Clear blue plastic	Blue translucent PS plastic pig (blue style)
2	Black plastic	Black plastic lock housing (blue style)
3	Clear green plastic	Green translucent PS plastic pig (green style)
4	Black plastic	Black plastic lock housing (green style)
6	White plastic	White POM plastic spring (all styles)

QIMA Testing (HK) Limited ♦ 3/F Liven House, No. 61 – 63 King Yip Street, Kwun Tong, Kowloon, HKSAR, China ♦ Tel: (852)3185 8000.

The above test(s) is/are accredited under the laboratory's ISO/IEC 17025 accreditation issued by the ANSI-ASQ National Accreditation Board (ANAB) according to certificate and scope of accreditation (Certificate # AT-1500.) Test(s) marked with '#' is/are not covered under the scope of accreditation.

ANAB is recognized by ILAC, APAC and IAAC as a signatory of multilateral recognition arrangements that facilitate acceptance of test internationally.

Test(s) marked with 'φ' was subcontracted to external laboratory.

The test result(s) and conclusion(s) in this report relate only to the sample(s) as received and method /regulation section(s) tested as described herein.

If it is not further specified in the report, the decision rule for stating conformity is based on the [QIMA decision rule](#).

This test report may not be reproduced in whole or in part, without written approval of QIMA Testing (HK) Limited.

DETAILED RESULTS:

**CPSIA Section 106, Mandatory Toy Safety Standard ASTM F963-17, Mechanical Hazards
16 CFR 1500, Federal Hazardous Substances Act (FHSA), Mechanical Hazards**

Mechanical hazards evaluated as described in 16 CFR 1500.51-1500.53 and ASTM F963-17, as applicable.

Test	Observation	Conclusion
Impact	No Sharp Edge or Sharp Point	PASS
Torque	No Sharp Edge or Sharp Point	PASS
Tension	No Sharp Edge or Sharp Point	PASS

Other Applicable ASTM F963-17 Sections

Section	Test	Conclusion
4.1	Material Quality	PASS
4.7	Accessible Edges	PASS
4.9	Accessible Points	PASS
4.11	Nails and Fasteners	PASS

QIMA Testing (HK) Limited ♦ 3/F Liven House, No. 61 – 63 King Yip Street, Kwun Tong, Kowloon, HKSAR, China ♦ Tel: (852)3185 8000.

The above test(s) is/are accredited under the laboratory's ISO/IEC 17025 accreditation issued by the ANSI-ASQ National Accreditation Board (ANAB) according to certificate and scope of accreditation (Certificate # AT-1500.) Test(s) marked with '#' is/are not covered under the scope of accreditation.

ANAB is recognized by ILAC, APAC and IAAC as a signatory of multilateral recognition arrangements that facilitate acceptance of test internationally.

Test(s) marked with 'φ' was subcontracted to external laboratory.

The test result(s) and conclusion(s) in this report relate only to the sample(s) as received and method /regulation section(s) tested as described herein.

If it is not further specified in the report, the decision rule for stating conformity is based on the [QIMA decision rule](#).

This test report may not be reproduced in whole or in part, without written approval of QIMA Testing (HK) Limited.

DATE CODE PHOTO :

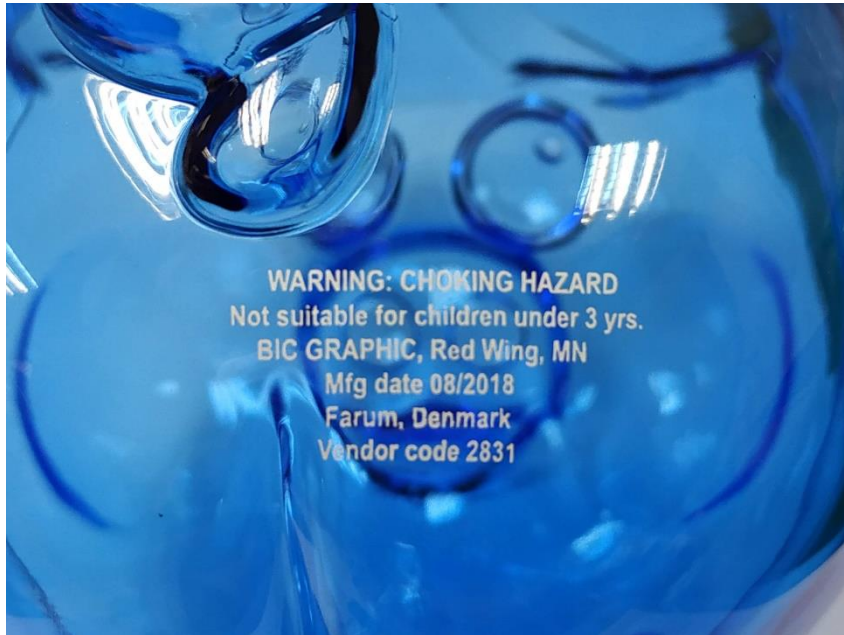

P01

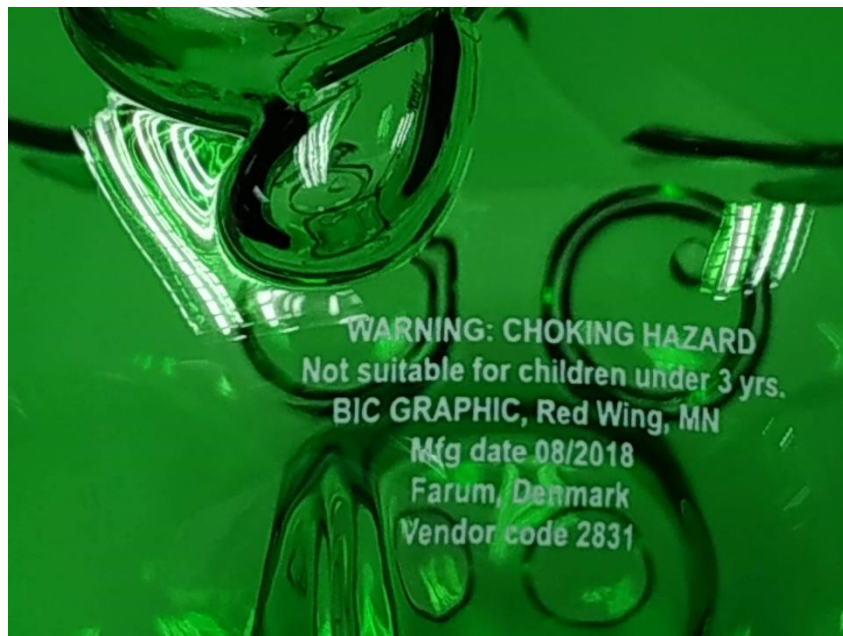

P02

QIMA Testing (HK) Limited ♦ 3/F Liven House, No. 61 – 63 King Yip Street, Kwun Tong, Kowloon, HKSAR, China ♦ Tel: (852)3185 8000.

The above test(s) is/are accredited under the laboratory's ISO/IEC 17025 accreditation issued by the ANSI-ASQ National Accreditation Board (ANAB) according to certificate and scope of accreditation (Certificate # AT-1500.) Test(s) marked with '#' is/are not covered under the scope of accreditation. ANAB is recognized by ILAC, APAC and IAAC as a signatory of multilateral recognition arrangements that facilitate acceptance of test internationally.

Test(s) marked with 'φ' was subcontracted to external laboratory.

The test result(s) and conclusion(s) in this report relate only to the sample(s) as received and method /regulation section(s) tested as described herein.

If it is not further specified in the report, the decision rule for stating conformity is based on the [QIMA decision rule](#).

This test report may not be reproduced in whole or in part, without written approval of QIMA Testing (HK) Limited.

SAMPLE PHOTO:



21H-000370

-End Report-